

THE STATE OF SOUTH CAROLINA,
COUNTY OF Greenville

APR 20 11 20 AM

THE REGISTER
R. M. C.

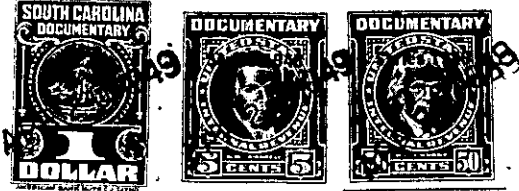

For True Consideration See Affidavit
Book 12 Page 34

KNOW ALL MEN BY THESE PRESENTS, That I, C. S. West

in the State aforesaid, in consideration of the sum of ten dollars and
exchange of property Dollars

to me in hand paid at and before the sealing of these presents
by C. E. Turner

(the receipt whereof is hereby acknowledged), have granted, bargained, sold and released, and by these
presents do grant, bargain, sell and release unto the said C. E. Turner his heirs and
assigns.

all that piece, parcel or lot of land in Oneal Township, Greenville
County, State of South Carolina near Mountain View School and in Mountain View
school district lying on the north side of the road that leads
from Mountain View School to Gum Spring Church begin shown and
designated as lots (8) and (9) on a plat of property of the sub-
division of the tract number (2) of the J. C. Cox estate,. Said
plat being recorded in the Office of the R. M. C. for Greenville
County in plat book 0 and page 127.

This said land is the same land conveyed to me by A. H. Campbell
on the 12th day of April, 1949.

The above described land is the same conveyed to me by
on the day of
19 , deed recorded in office Register of Mesne Conveyance for
County, in Book Page

TOGETHER with all and singular the Rights, Members, Hereditaments and Appurtenances to the
said Premises belonging, or in anywise incident or appertaining.

TO HAVE AND TO HOLD all and singular the Premises before mentioned unto the said
C. E. Turner his heirs
Heirs and Assigns forever.